Residence
15D

FLOOR 15

2 BEDROOMS I 2 BATHS I POWDER ROOM

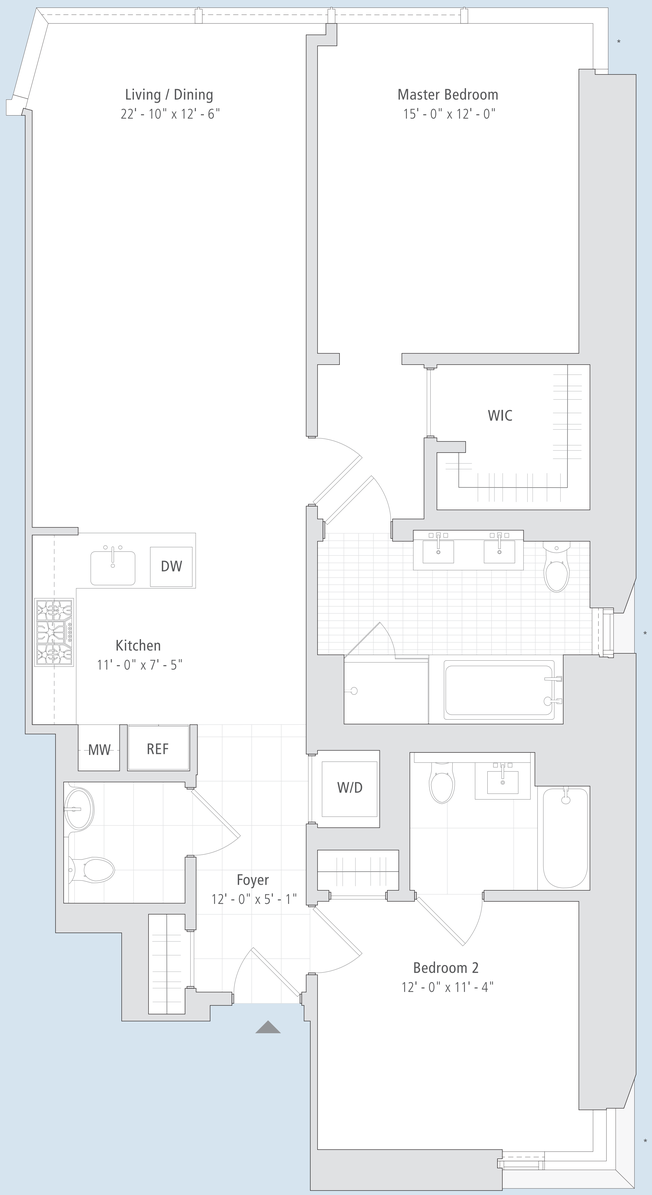

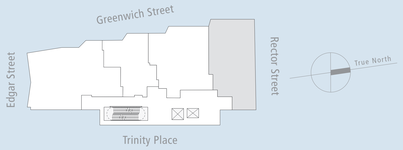

*Lot Line Window

0' 4' 8'

As indicated

TRINITY PLACE HOLDINGS BRANDING BY RODE

EQUAL HOUSING OPPORTUNITY. THE COMPLETE OFFERING TERMS ARE IN AN OFFERING PLAN AVAILABLE FROM SPONSOR. FILE NO. CD18-0175. ALL DIMENSIONS SHOWN ARE APPROXIMATE AND SUBJECT TO CONSTRUCTION VARIANCES WITHIN REASONABLE TOLERANCES. PLANS AND DIMENSIONS MAY ALSO CONTAIN MINOR VARIATIONS FROM FLOOR TO FLOOR. SPONSOR RESERVES THE RIGHT TO MAKE CHANGES IN ACCORDANCE WITH THE OFFERING PLAN. EACH UNIT SHOULD BE INSPECTED TO DETERMINE ITS ACTUAL DIMENSIONS, LAYOUT AND PHYSICAL CONDITION PRIOR TO CLOSING. PLEASE REFER TO SCHEDULE A AND THE "FOOTNOTES TO SCHEDULE A" SECTION OF THE OFFERING PLAN FOR FURTHER DETAILS. ALL IMAGES ARE ARTIST'S RENDERINGS. THEY ARE PROVIDED FOR ILLUSTRATION PURPOSES ONLY. NOT ALL ITEMS DEPICTED IN ARTIST RENDERINGS ARE INCLUDED IN UNIT PURCHASE. PROSPECTIVE PURCHASERS SHOULD NOT RELY UPON THESE DEPICTIONS AND ARE ADVISED TO REVIEW THE COMPLETE TERMS OF THE OFFERING PLAN FOR FURTHER DETAIL AS TO TYPE, QUALITY AND QUANTITY OF MATERIALS, APPLIANCES, EQUIPMENT, AND FIXTURES TO BE INCLUDED IN THE UNITS, AMENITY AREAS AND COMMON AREAS OF THE CONDOMINIUM. SPONSOR: TRYGBERSMACH OWNER LLC, C/O TRINITY PLACE HOLDINGS, 340 MADISON AVENUE, NEW YORK, NY 10173. ALL RIGHTS TO CONTENT, PHOTOGRAPHS, AND GRAPHICS RESERVED TO TRYGBERSMACH OWNER LLC.